



PATIENT

Bella Bonavita

SPECIES

Canine

BREED

Chihuahua

SEX

Female Spayed

AGE

9 years

WEIGHT

3.75lbs

INTERPRETED BY

Maggie Machen
Lamy, DVM
DACVIM (Cardiology)

IMAGING PERFORMED BY

Pamela Harrigan,
RDCS

HOSPITAL NAME

Mass Veterinary Services

REFERRING VET

Dr. Masloski

INVOICE

23439

DATE

4/5/22

PRESENTING CLINICAL SIGNS

History: Bella referred to evaluate a collapse episode two months ago. During the episode, she screamed and then collapsed and was lying on her side. She was noted to have her tongue hanging out and appeared lifeless. She was not overly excited prior to the incident. She has been taking some deep breaths at home and seems congested to the family. Good appetite and activity level is the same. On exam today, NSR, no murmurs noted, PSS, lung fields clear, mm pink moist. BP: 130mmHg. No medications.

ECHOCARDIOGRAM FINDINGS

2D, m-mode, color flow and Doppler imaging is available.

Left ventricle: The LV diameter is normal with adequate myocardial function. LV wall thicknesses are normal.

Left atrium: The left atrium is normal.

Mitral valve: The mitral valve is normal with trivial MR.

Aortic valve/Aorta: The aortic valve is normal in morphology and mobility. Normal aortic outflow velocity. No aortic insufficiency.

Right ventricle: Normal right ventricular diameter and morphology indicating no overt evidence of pulmonary arterial hypertension.

Right atrium: Normal RA dimension.

Tricuspid valve: The tricuspid valve appears normal with no tricuspid regurgitation.

Pulmonic valve/Pulmonary artery: The pulmonic valve is normal in morphology and mobility. No pulmonic insufficiency. Normal RVOT velocity; laminar flow.

Pericardium/other: No obvious cardiac shunts. No pericardial or pleural effusion noted. No obvious cardiac masses.

Heart rhythm: ECG reveals a sinus rhythm with an average HR of 140bpm.

2-Dimensional Measurements

Ao diam (cm)	1.0
LA diam (cm)	1.2
LA:Ao (Swe)	1.2
IVS thickness (cm)	0.44
LVID diastole (cm)	1.6
PW thickness (cm)	0.45
LVID systole (cm)	0.9
FS (%)	44

Doppler Measurements

PV Vmax (m/s)	0.71
AoV Vmax (m/s)	0.9
MR Vmax (m/s)	NA
TR Vmax (m/s)	NA
TR PG (mmHg)	NA

INTERPRETATION OF THE FINDINGS

No significant structural abnormalities are seen on this exam. The cardiac structure and function are normal, with no obvious pathology. The brief ECG is normal as well, with no obvious dysrhythmias; however, this does not entirely rule out arrhythmogenic syncope, and a holter monitor may be indicated if no other cause is identified. Outside of arrhythmias, other causes of syncope include vasovagal events, blood pressure swings (such as due to an adrenal tumor), or systemic issues such as neoplasia, electrolyte issues, etc. Full systemic work up may also be warranted (AUS, etc.) and potentially a neurologic consultation may be suggested



PATIENT

Bella Bonavita

SPECIES

Canine

BREED

Chihuahua

SEX

Female Spayed

AGE

9 years

WEIGHT

3.75lbs

RECOMMENDATIONS

- No cardiac medications or follow up are indicated prior to holter and/or systemic evaluation findings.
- No cardiac contraindication for general anesthesia.
- Monitor for development of a cough, labored breathing, exercise intolerance or collapse episodes.

PLAN

- Recheck echocardiogram should a murmur develop in the future, or any signs of cardiac compromise be noted.

IMAGES

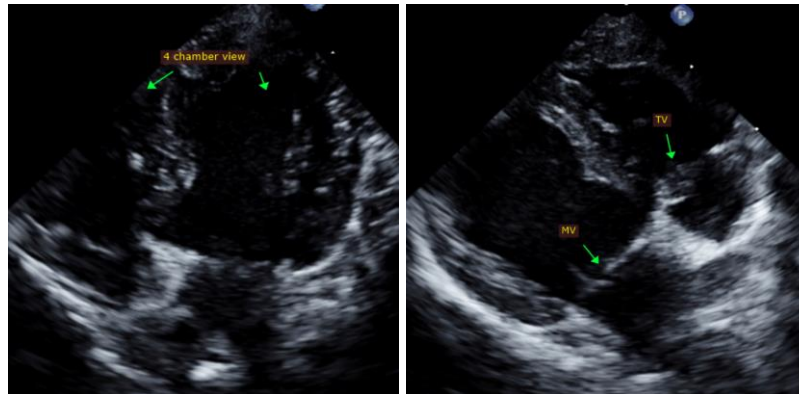

INTERPRETED BY

Maggie Machen
Lamy, DVM
DACVIM (Cardiology)

The information and recommendations provided are based on the images presented by the referring veterinarian. No evaluation can be communicated regarding pathology that was not visible in the image/video clips provided.

Thank you for this referral. This report was generated using transcription software, and minor dictation errors may be present. If the clinical or image interpretation does not parallel your findings or if I can be of any further assistance, please contact me.

IMAGING PERFORMED BY

Pamela Harrigan,
RDCS

Maggie Machen Lamy, DVM
Diplomate of the American College of Veterinary Internal Medicine (Cardiology)
info@sonopath.com

HOSPITAL NAME

Mass Veterinary
Services

Echocardiogram performed by:

Pamela Harrigan, RDCS
Pet Animal Ultrasound Service (4paus.com)

REFERRING VET

Dr. Masloski

INVOICE

23439

DATE

4/5/22